

**ehB**  
RESIDENTIAL

Your Property - Our Business



**The Annexe, The Bank, Lighthorne**

**£1,200 Per  
Calendar Month**



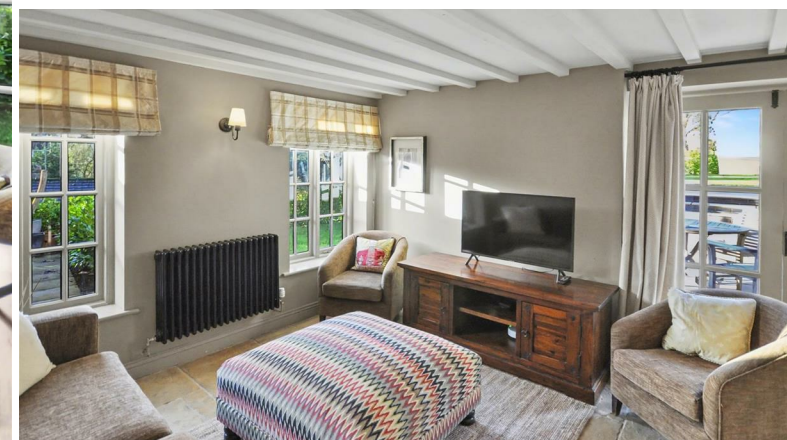

ALL BILLS INCLUDED IN THE RENT -  
 Located in the attractive village of Lighthorne -  
 A beautifully presented one bedroom, Annexe  
 property with the benefit of a garden and  
 parking. Offered Furnished & Available NOW

**En-Suite**  
 5'1" x 2'10" (1.56 x 0.87)

**Living Room**  
 13'8" x 11'5" (4.18 x 3.50)

**Kitchen**  
 10'10" x 4'11" (3.32 x 1.50)

**Bedroom**  
 16'0" x 12'2" (4.88 x 3.71)



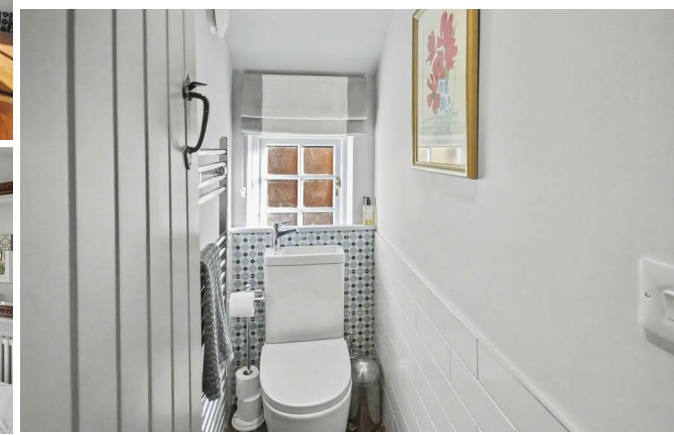
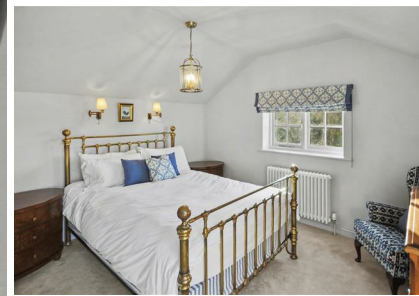

Your Property - Our Business

- Residential Estate Agents •
- Lettings and Property Managers •
- Land and New Homes Agents •

Leamington Spa Office  
Somerset House  
Clarendon Place  
Royal Leamington Spa  
CV32 5QN

01926 881144 • [ehbresidential.com](http://ehbresidential.com)

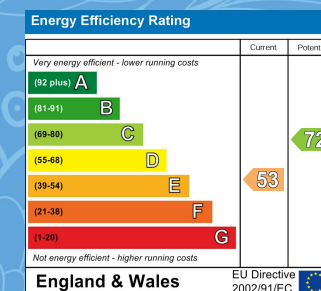

Also at: Warwick, 17-19 Jury St, Warwick CV34 4EL